

10:00 AM, Monday, June 8

Racine, Wisconsin

Auction On Site: 5205 Washington Avenue, Racine, Wisconsin



5205 Washington Avenue, Racine

- Former Boston Market
- 3,200± total square feet
- Free-standing building
- Drive-Thru capability
- Lot size: 32,437± s.f. (0.745± ac)
- Located on an outparcel of a retail strip shopping center
- Situated in front of Office Depot, Hobby Lobby and Dollar Tree

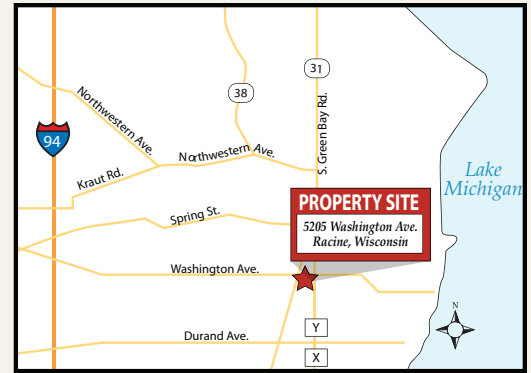

Preview: 11AM – 2PM, Thursday, May 28

Directions: Take I-94 to exit # 333 (WI-20/ Washington Ave.). Exit and proceed east on Washington Ave. for 5 3/4 miles to property site on the right. Look for the auction signs.

Racine

3:00 PM, Monday, June 8

West Milwaukee, Wisconsin

Auction On Site: 1210 Miller Park Way, West Milwaukee, Wisconsin



1210 Miller Parkway, West Milwaukee

- Former Boston Market
- 2,957± total square feet
- Free-standing building
- Drive-Thru capability
- Lot size: 33,838± s.f. (0.776± acre)
- Monument signage
- Milwaukee Brewers Stadium just one mile away
- Adjacent businesses include: Starbucks, McDonalds and Aurora Pharmacy



Preview: 1PM – 3PM, Wednesday, May 27

Directions: Take I-94 to exit # 308B (SR-341/ Miller Park Way). Exit and proceed south on Miller Park Way for 1 mile to property site on the left. Look for the auction signs.

West Milwaukee

3:00 PM, Monday, June 8

Milwaukee, Wisconsin

Property Site: 8300 W. Brown Deer Road, Milwaukee, Wisconsin



8300 W. Brown Deer Road, Milwaukee

Auction to be held at the Miller Park Way Location (above)

- Former Boston Market
- 4,550± total square feet
- Free-standing building
- Drive-Thru capability
- Lot size: 53,305± s.f. (1.224± acre)
- Established retail market location
- Adjacent businesses include: Wal-Mart, Menard's, Pick N' Save and Target

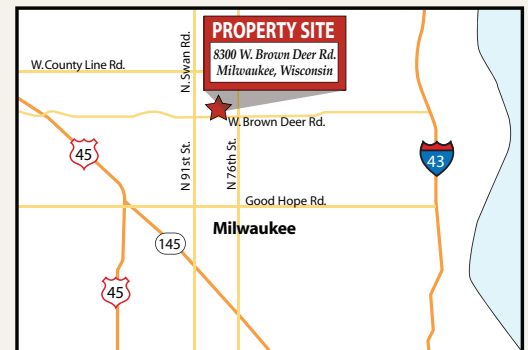

Preview: 10AM - 12PM, Wednesday, May 27

Directions: Take I-43 to exit # 82B (SR-100/ Brown Deer Rd). Exit and proceed west on Brown Deer Rd. for 5 miles to property site on the right. Look for the auction signs.

Milwaukee



Surplus Properties AUCTION

10:00 AM and 3:00 PM • Monday, June 8



Monday, June 8

10:00 AM

Racine, WI

3:00 PM

Milwaukee, WI

West Milwaukee, WI

Racine • West Milwaukee • Milwaukee



an alliance partner of **NAI Global**

James L. Owen, Registered Wisconsin Auctioneer #2275-052
1666 Williamsburg Square, Lakeland, FL 33803

In cooperation with



Commercial Real Estate Services, Worldwide.



FIRST CLASS MAIL

PRESORTED
FIRST CLASS MAIL
U.S. POSTAGE
PAID
PERMIT NO. 127
LAKELAND, FL

RETURN SERVICE REQUESTED

Surplus Properties AUCTION

MONDAY, JUNE 8 ••• 10:00 AM and 3:00 PM

10:00 AM, Monday, June 8:

Racine, WI

Auction to be held on site.

3:00 PM, Monday, June 8:

Milwaukee, WI

Auction to be held at West Milwaukee site (below).

West Milwaukee, WI

Auction to be held on site.

800-257-4161

www.higgenbotham.com

email: auction@higgenbotham.com

TERMS: 10% deposit day of sale. Balance due at closing on or before July 10, 2009. 10% buyer's fee.



an alliance partner of **NAI Global**

In cooperation with
NAI MLG Commercial
Commercial Real Estate Services, Worldwide.

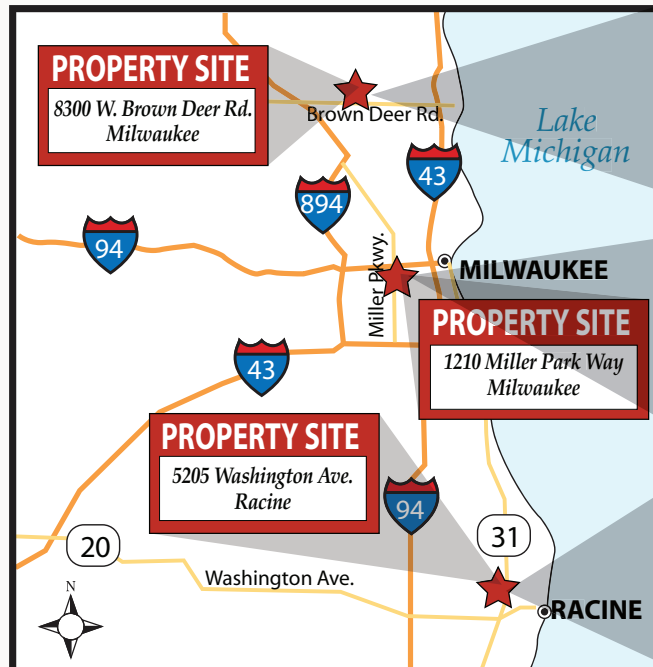

IMPORTANT NOTICE TO ALL BIDDERS: All the information contained in this flyer/brochure was obtained from sources believed to be correct, but is not guaranteed. Buyers shall rely on their own information, judgement, and inspection of the property and records. All announcements from the Auction block take precedence over any printed or advertised material. This property will be sold subject to any applicable Federal, State, and/or Local Government Regulations. All acreages, measurements, & other figures described in this brochure are approximate and therefore not necessarily to scale. Not responsible for accidents or injuries. 090608 Produced by Brenmar Advertising, Inc. (863)644-6687